Summertime
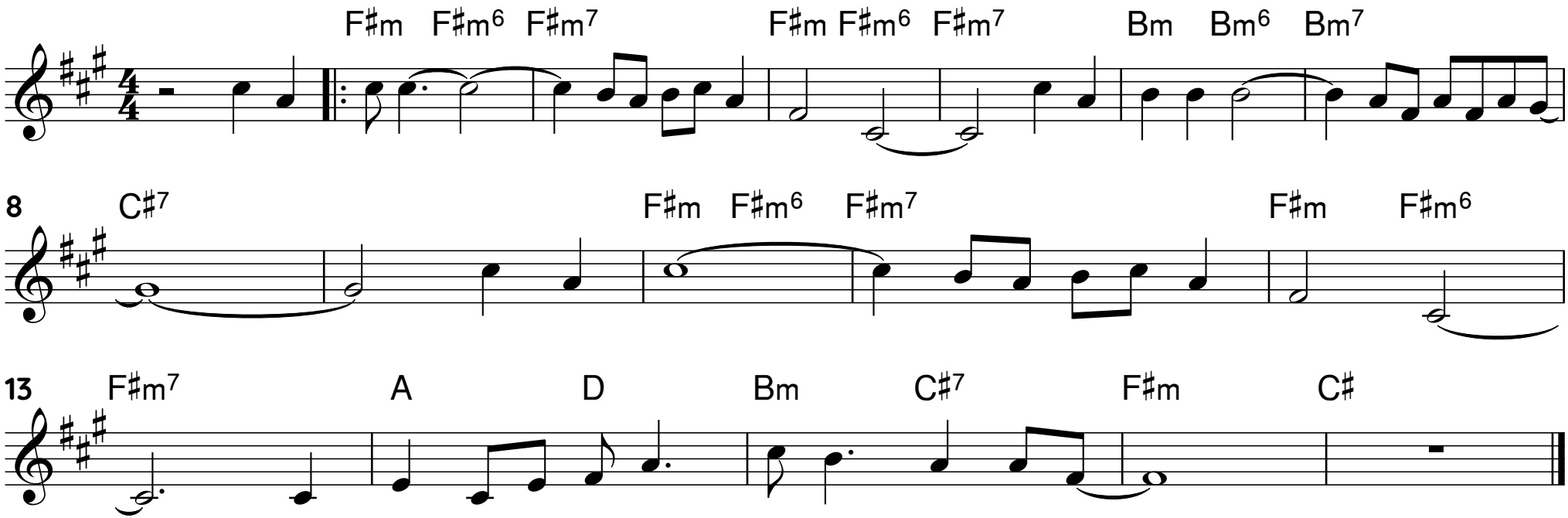
Trumpet in B♭